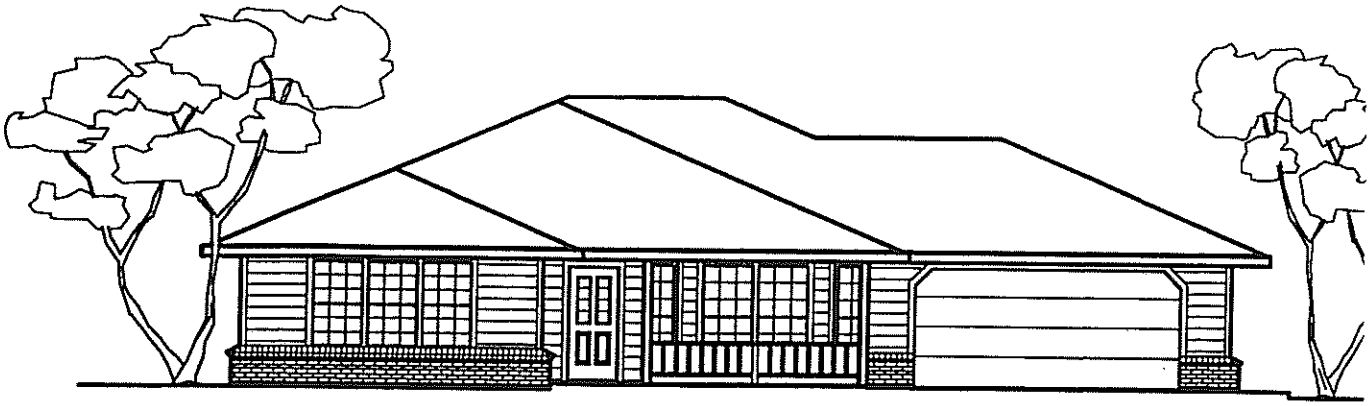
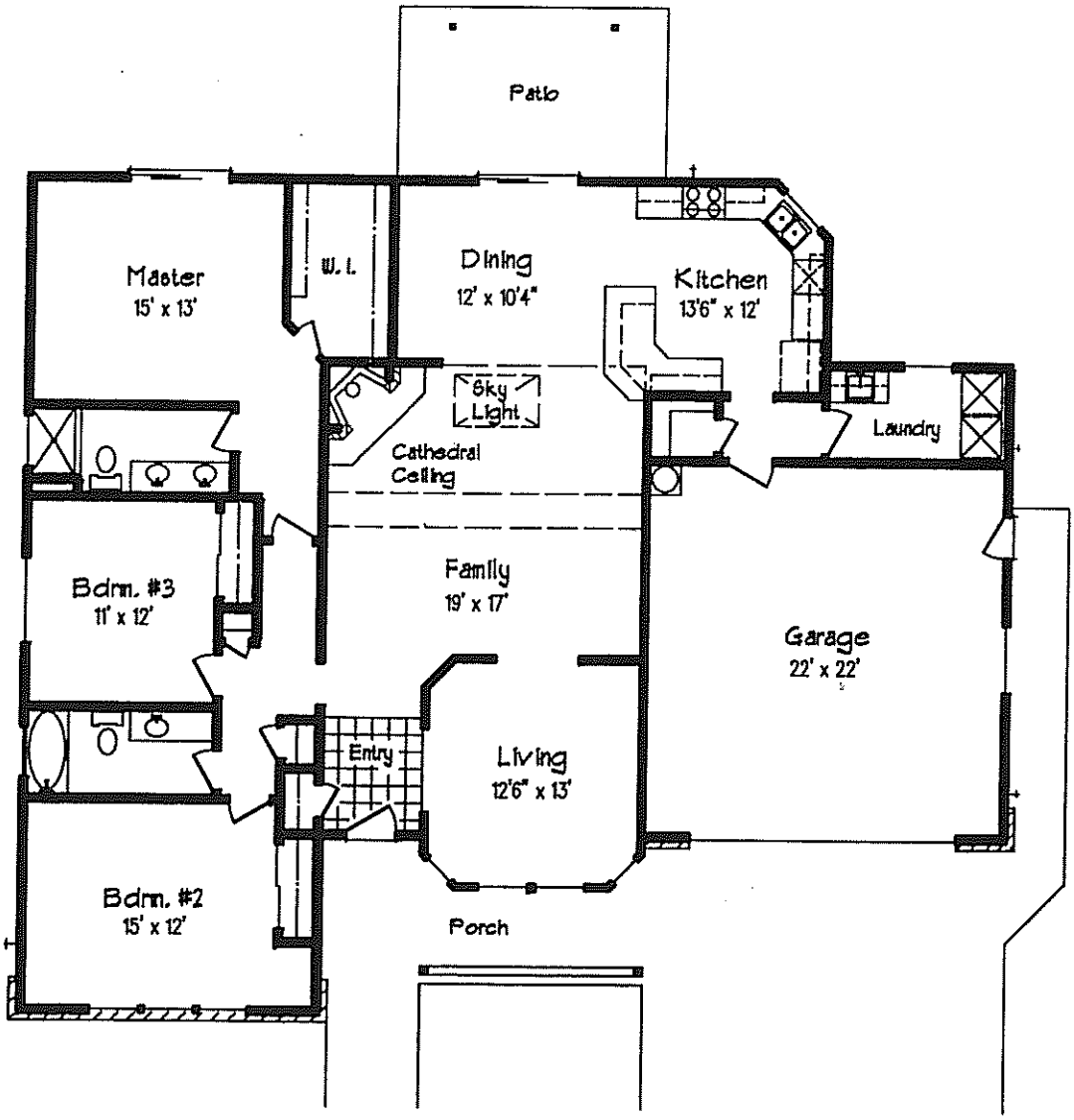
PLAN 339
1905 SQ. FT.